

Male

Testes (plus epididymis and vas deferens)

Penis

Prostate gland

Bulbourethral glands (cat/horse)

Bulbus glands (dog)

Vesicular glands (horse)

Canine

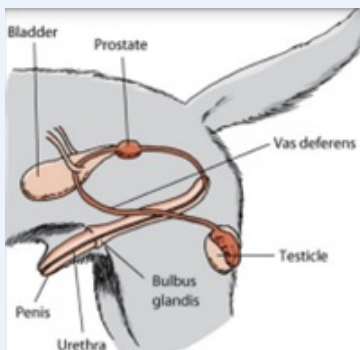

Feline

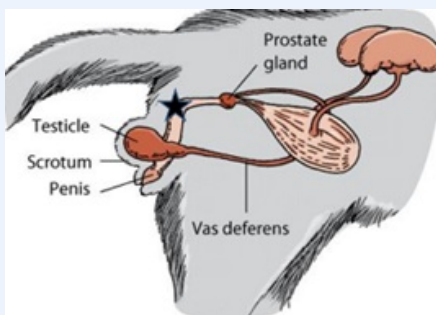

Equine

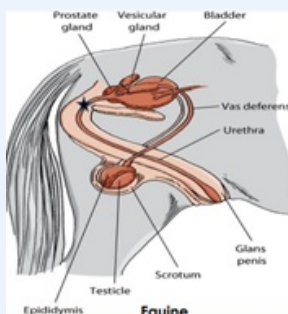

Testicle Anatomy

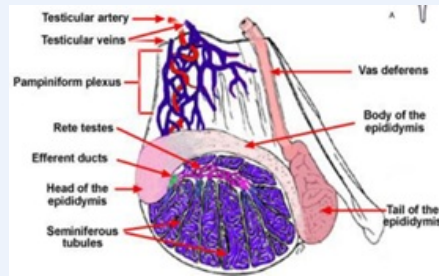

Penis Anatomy

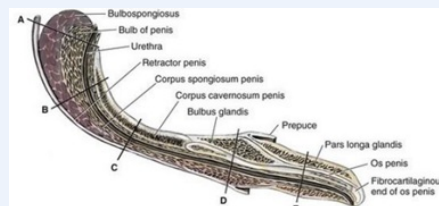

Female

Ovaries

Oviducts (Fallopian tubes)

Uterus (Horns and body)

Cervix

Vagina

Vulva

Canine and Feline

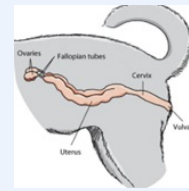

Canine and Feline

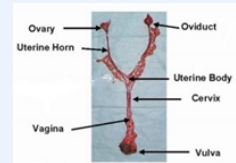

Equine

